THIS COPY IS PROVIDED ON A RESTRICTED BASIS AND IS NOT TO BE USED IN ANY WAY DETRIMENTAL TO THE INTERESTS OF PANDUIT CORP.

PART NUMBER		STUD SIZE	WIRE RANGE mm²	DIMENSIONS mm				
PREFIX	PK			A ±.50	W ±.25	C ±.38	B ±.25	M ±.50
PMNF1-3F	-C -M	M3	0.5-1.5 (22-18)	21.08 (.83)	5.84 (.23)	5.08 (.20)	.81 (.03)	17.53 (.69)
PMNF1-4F	-C -M	M4	0.5-1.5 (22-18)	22.61 (.89)	8.13 (.32)	5.84 (.23)	.81 (.03)	18.29 (.72)
PMNF1-5F	-C -M	M5	0.5-1.5 (22-18)	22.86 (.90)	8.89 (.35)	6.35 (.25)	.81 (.03)	18.80 (.74)
PMNF1-6F	-C -M	M6	0.5-1.5 (22-18)	27.43 (1.08)	11.18 (.44)	8.38 (.33)	.81 (.03)	21.08 (.83)

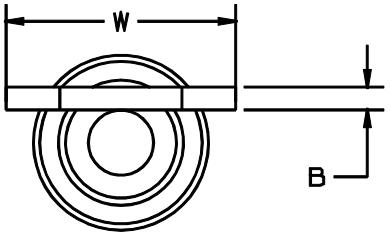

NOTES:

1. USED FOR:
   A. 600V MAX. VOLTAGE RATING
   B. 105°C (221°F) MAX. TEMP. RATING
   C. STRANDED COPPER WIRE

2. PACKAGE QTY:
   A. STD: C=100
   B. BULK: M=1000

3. MATERIAL:
   A. STAMPING: COPPER, TIN PLATED
   B. HOUSING: NYLON, RED

4. WIRE STRIP LENGTH: $5.6^{+.8}_{-0}$ ($7/32^{+1/32}_{-0}$)

5. INSTALLATION TOOLS: REF DWGS. A41522, A41523, A41524, A41525

6. DIMENSIONS IN BRACKETS ARE IN INCHES OR AWG

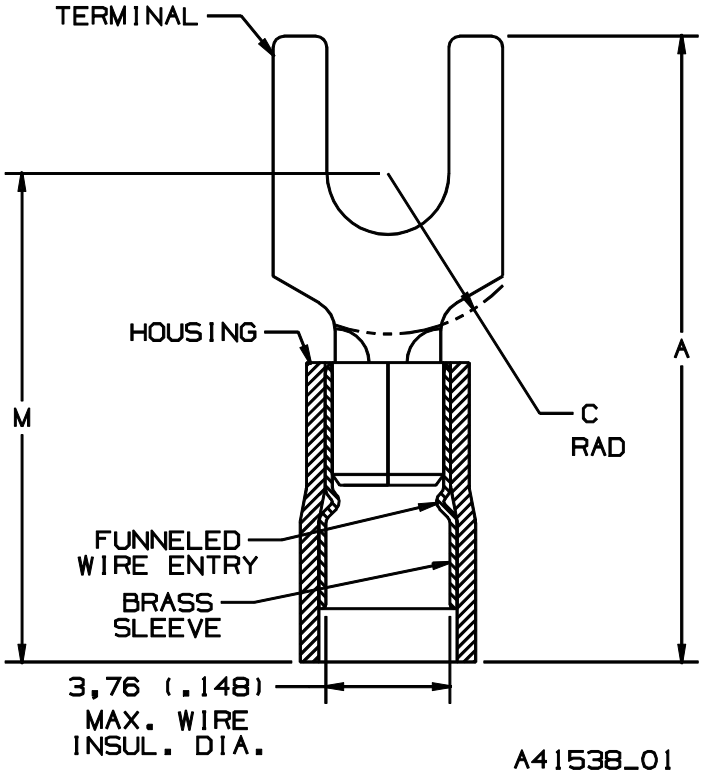

A41538_01

REV	DATE	BY	CHK	DESCRIPTION	ECN #	CUST	PM
01	10/97	TM		CHANGED DECIMAL POINTS TO COMMAS			
00	2/92	DL	SJ	RELEASED	00816	LA	KS

PANDUIT CORP. TINLEY PARK, ILLINOIS

0.5-1.5 mm² METRIC NYLON INSULATED, FUNNELED ENTRY FORK TERMINAL

DRAWN BY	CHK'D	SCALE	DRAWING NO.
DRL		NONE	A41538